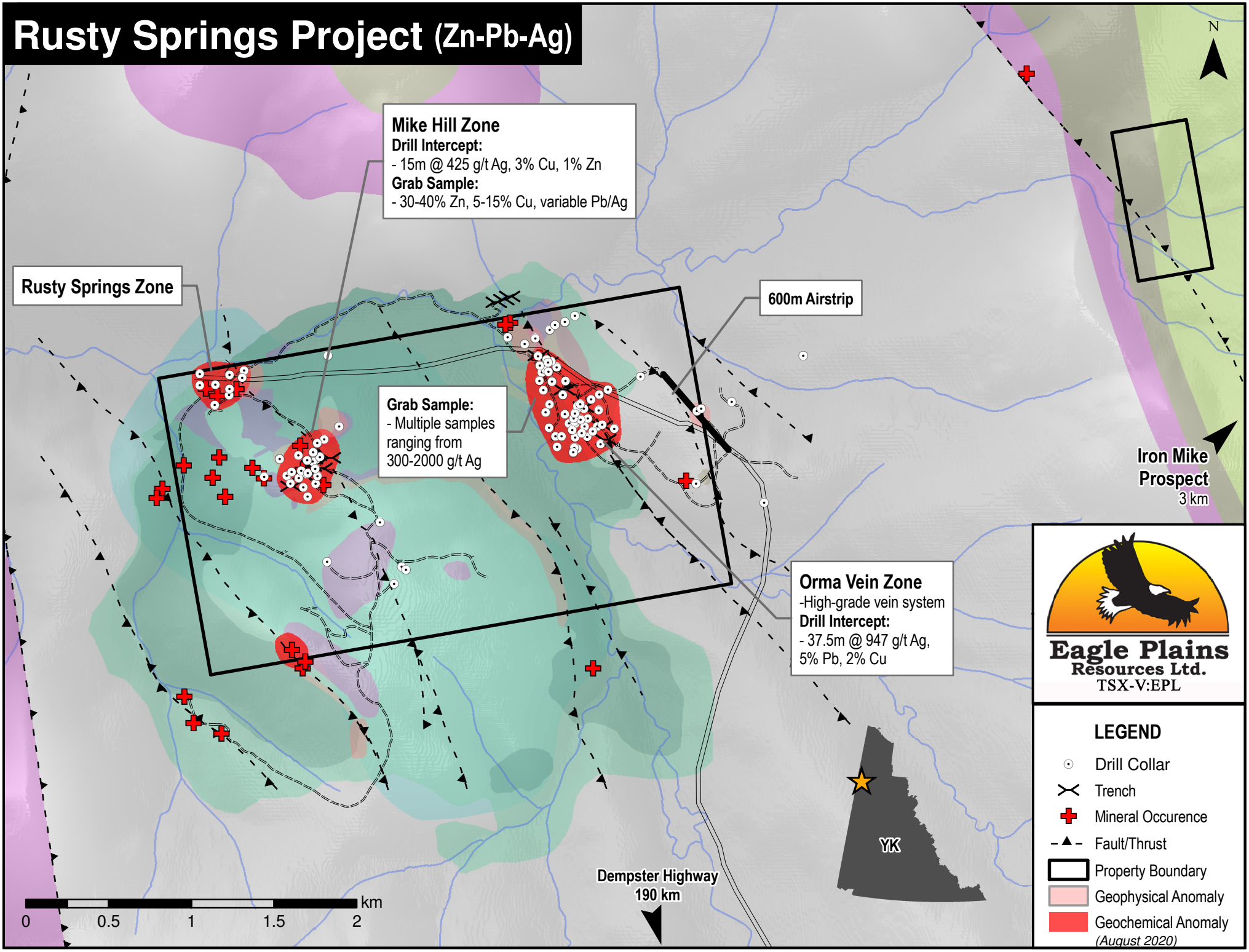Rusty Springs Project (Zn-Pb-Ag)